



Niton Village Bake-Off

Entry Form

☞ 22nd October 2016

☞ Niton Village Hall

Doors open at 12.30 pm

Entries in place by 1.30 pm

Judging (behind closed doors) at 2.15 pm

Doors reopen at 3 pm

Categories

- Class 1 : Sponge cake - to your own recipe, any type, shape, filling etc
- Class 2 : Bread - Any size, shape, flavour etc
- Class 3 : Pies - Sweet/Savoury - The choice is yours
- Class 4 : Show Stopper - Any cake you like, making sure you could give Mary and Paul a run for their money !

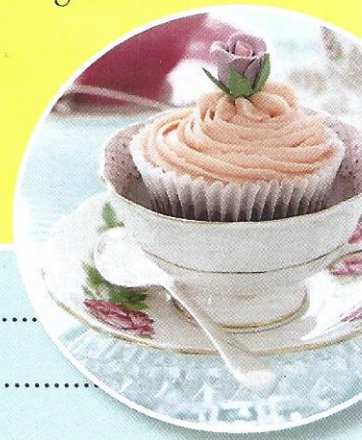

Name

Address

Category

Age (if under 16)

Rules

- 1) The more locally sourced the ingredients, the more chance you have of potential success (Norris Stores springs to mind)
- 2) Give you entry a lot of thought beforehand (Maybe ponder your ideas over a latte in the lovely post office)
- 3) There will be no attempts by entrants to befriend Mrs Peach in the lovely post office and coax her into cooking your cakes for you!
- 4) Decide how you would like to display your entry (Treagar Pottery could come in very useful)
- 5) The judges cannot be bought, manipulated, bribed in any shape or form (not cheaply anyway)
- 6) The judges decision is final, there will be no cake-throwing in bad sportsmanship, if you lose.



Good Luck !!

Entries Fee £2.00 per class

Please return your completed forms to Kathy at Niton Country Stores